

# LandTracker

*Protects and cares for your assets and holdings.*

LandTracker is an intelligent, modern asset management system initially focused on protecting, managing and tracking mineral title compliance and agreements in Australia.

Unlike current systems on the market, LandTracker saves time and increases accuracy by automatically updating and auditing itself against government databases.

LandTracker is designed for and integrates with today's desktop environment and utilises secure communication technologies to deliver exceptional support services.

## **Key Features:**

### • ***Innovative User Experience***

- native Windows application
- pop out windows for modern multi-screen environment

### • ***Set up and Maintain Asset Types***

- generate and maintain asset schedules
- default library of asset templates, initially including Western Australia (WA) Tenements, Projects, Contacts & Programme of Works
- fully customisable asset templates
- new asset types available on request

### • ***Import and Update Tenement Schedule***

- import tenement schedule by searching for holder names
- minimise data entry by intelligently leveraging key government databases
- automatically import all WA tenement details from Mineral Titles Online (MTO)
- refresh tenement details from MTO and individual acceptance of changes
- import tenement (or other asset) schedules from MS Excel

### • ***Set up and Track Critical Actions***

- default asset critical action template library
- action calculator tracks and reports critical compliance actions based on action template library (initially WA tenements)
- easily customise action checklists to reflect internal business processes
- set up custom actions repeatable across asset
- update and track progress of actions with audit trail

### • ***Edit Tenement Details***

- familiar MS Excel-like editing environment
- bulk editing capabilities to speed-up and reduce repetitive workload
- details pane for viewing and editing full asset details
- asset linking; parent and child records

- ***MS Office Integration***

- desktop integration with Windows and MS Office
- export formatted data grids to MS Excel, Word and Outlook
- copy and paste to and from MS Excel, Word and Outlook
- import and export as XML files

- ***LandTracker Maps Integration***

- spatial representation of tenements
- view tenements in spatial context with all neighbouring tenements
- satellite view and tenement labels available

- ***Database Replication***

- synchronizing data between Microsoft SQL Server databases across a corporate firewall

- ***Security and Data Integrity***

- SQL Server backend
- database replication
- secure, explicit company database
- backups
- inside firewall
- no loss of data with database replication providing automatic backup and data synchronisation for all users

- ***Reporting***

- customisable queries including:
  - Sorting
  - Filtering
  - Grouping
  - exporting

- ***Support***

- Tenement management Wiki providing a place to share and build a knowledge base on tenement management tasks and issues, across multiple jurisdictions and find key regulatory documents
- dedicated development and support team on call for training and support

- ***Managed Configuration Service***

- Configuration and management of LandTracker can be performed by the client. However, LandTrack Systems upon request can manage the configuration on behalf of clients' and offers 3 tiers of managed configuration service.

## Innovative User Experience

**Benefits:** Native Windows application for better performance, security and desktop integration, providing direct access to local files and share data between applications. LandTracker can be operated without an internet connection e.g. in remote sites.

**How:** LandTracker is built using native Microsoft coding tools to replicate the more common Windows user experience: Microsoft Office.

The simple dashboard allows users to navigate LandTracker, accessing asset modules as required:

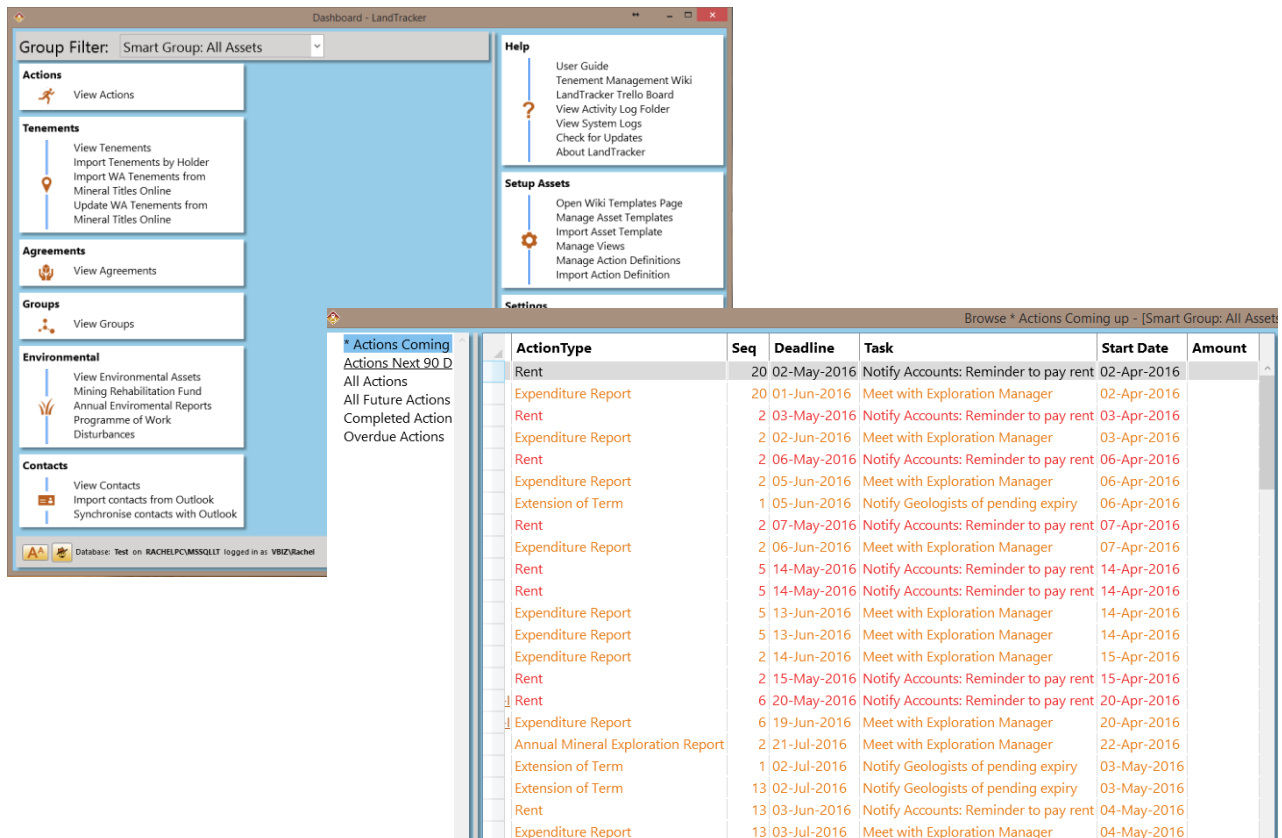

ActionType	Seq	Deadline	Task	Start Date	Amount
Rent	20	02-May-2016	Notify Accounts: Reminder to pay rent	02-Apr-2016	
Expenditure Report	20	01-Jun-2016	Meet with Exploration Manager	02-Apr-2016	
Rent	2	03-May-2016	Notify Accounts: Reminder to pay rent	03-Apr-2016	
Expenditure Report	2	02-Jun-2016	Meet with Exploration Manager	03-Apr-2016	
Rent	2	06-May-2016	Notify Accounts: Reminder to pay rent	06-Apr-2016	
Expenditure Report	2	05-Jun-2016	Meet with Exploration Manager	06-Apr-2016	
Extension of Term	1	05-Jun-2016	Notify Geologists of pending expiry	06-Apr-2016	
Rent	2	07-May-2016	Notify Accounts: Reminder to pay rent	07-Apr-2016	
Expenditure Report	2	06-Jun-2016	Meet with Exploration Manager	07-Apr-2016	
Rent	5	14-May-2016	Notify Accounts: Reminder to pay rent	14-Apr-2016	
Rent	5	14-May-2016	Notify Accounts: Reminder to pay rent	14-Apr-2016	
Expenditure Report	5	13-Jun-2016	Meet with Exploration Manager	14-Apr-2016	
Expenditure Report	5	13-Jun-2016	Meet with Exploration Manager	14-Apr-2016	
Expenditure Report	2	14-Jun-2016	Meet with Exploration Manager	15-Apr-2016	
Rent	2	15-May-2016	Notify Accounts: Reminder to pay rent	15-Apr-2016	
Rent	6	20-May-2016	Notify Accounts: Reminder to pay rent	20-Apr-2016	
Expenditure Report	6	19-Jun-2016	Meet with Exploration Manager	20-Apr-2016	
Annual Mineral Exploration Report	2	21-Jul-2016	Meet with Exploration Manager	22-Apr-2016	
Extension of Term	1	02-Jul-2016	Notify Geologists of pending expiry	03-May-2016	
Extension of Term	13	02-Jul-2016	Notify Geologists of pending expiry	03-May-2016	
Rent	13	03-Jun-2016	Notify Accounts: Reminder to pay rent	04-May-2016	
Expenditure Report	13	03-Jul-2016	Meet with Exploration Manager	04-May-2016	

Visually informative design highlights Critical Actions.

Users will find much in common with familiar Microsoft Office products.

LandTracker takes advantage of the now common multi-screen/display environment, allowing multiple pop up resizable windows:

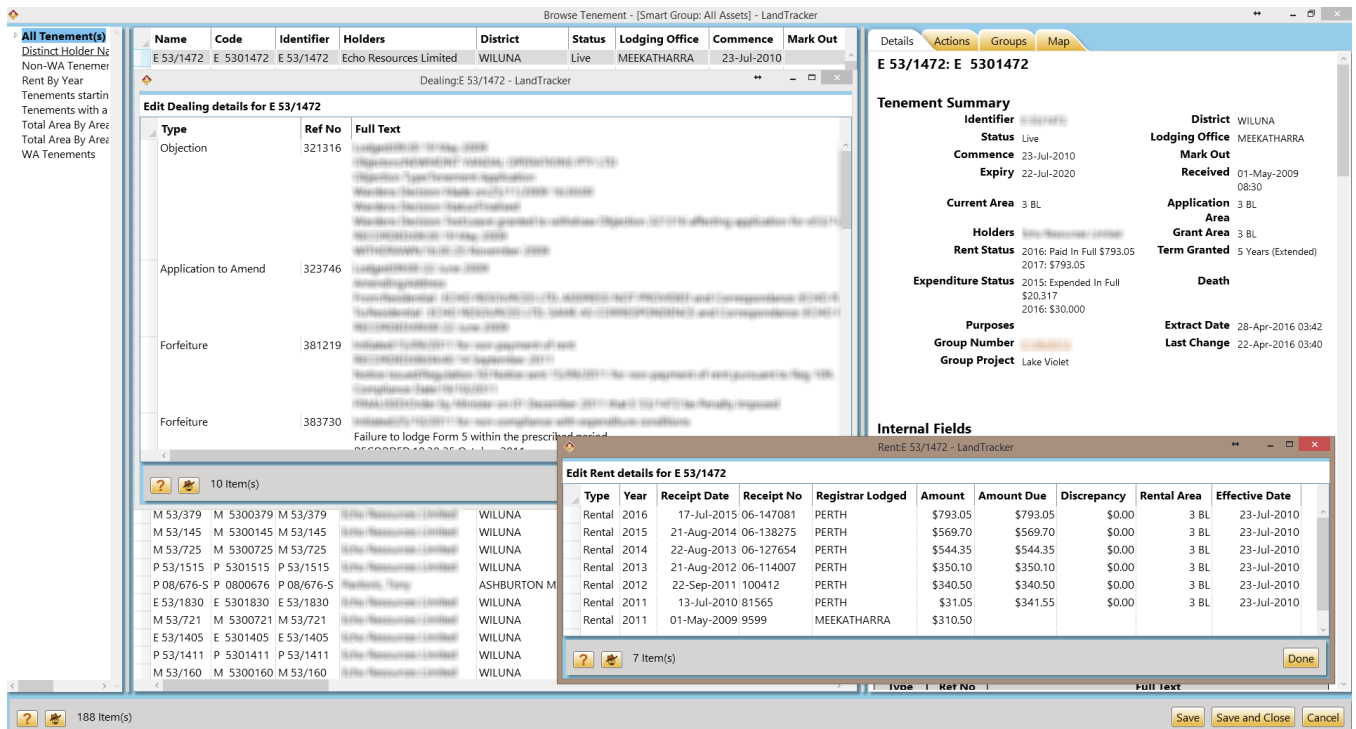

Context aware right click menus are provided:

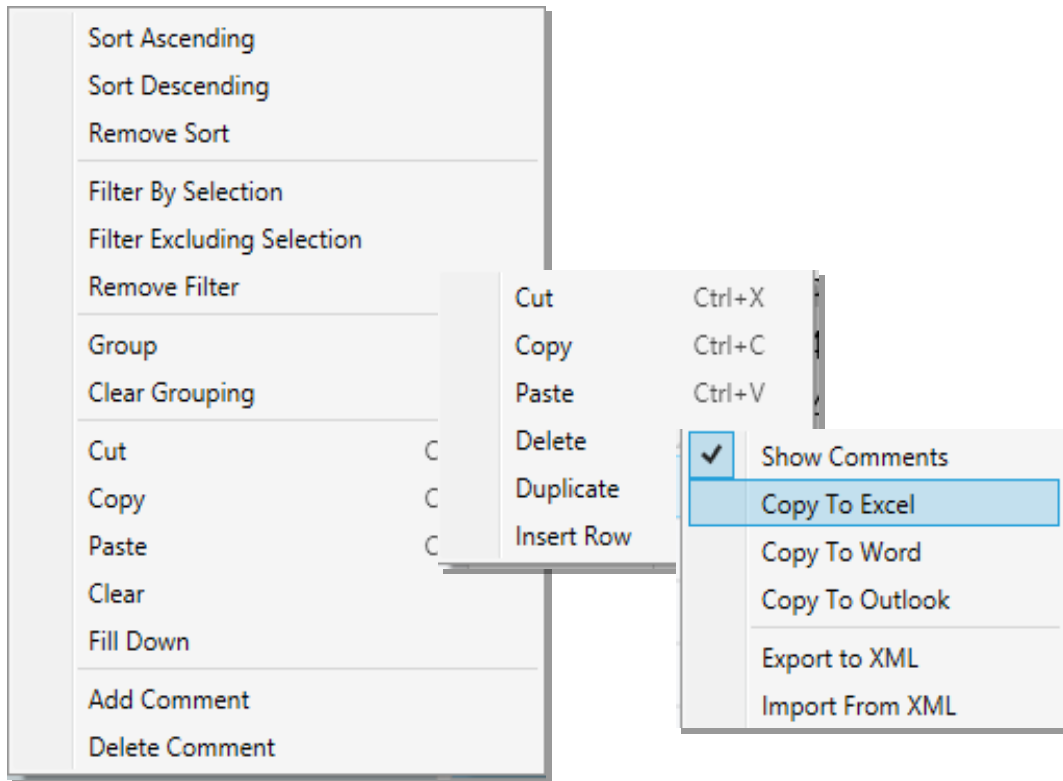

## Set up and Maintain Asset Types

**Benefits:** Mineral Titles and associated assets can be easily setup and customised by the using Asset templates libraries provided.

**How:** LandTracker provides a library of asset templates that can be customised and imported. LandTracker's unique document based templates allow users to edit the structure of each asset in a MS Word document.

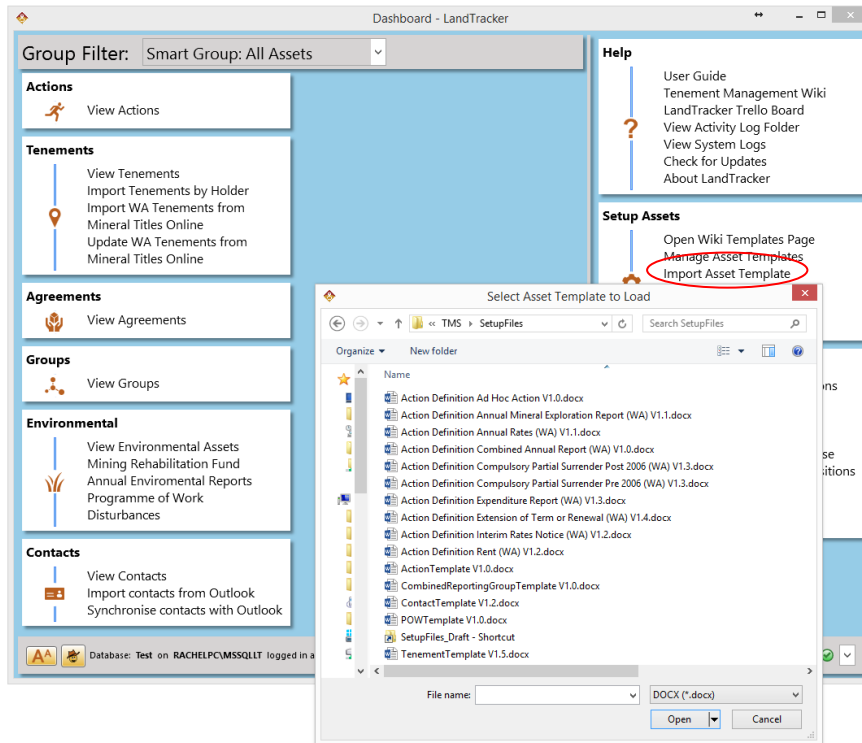

Below is an example of the WA Tenement template:

{Name^1}: {Code^2}

### Tenement Summary

Labels	<b>Identifier</b>	{identifier^3}	<b>District</b>	{district}	Fields
	<b>Status</b>	{status}	<b>Current Area</b>	{currentArea}	
	<b>Application Area</b>	{applicationArea}	<b>Grant Area</b>	{grantArea}	
	<b>Mark Out</b>	{markoutDateTime}	<b>Received</b>	{receivedDateTime}	
	<b>Term Granted</b>	{termGranted}	<b>Lodging Office</b>	{lodgingOffice}	
	<b>Commence</b>	{commencementDate}	<b>Expiry</b>	{expiryDate}	
	<b>Purposes</b>	{purposes}	<b>Death</b>	{deathDate}	
	<b>Group Number</b>	{groupNumber}^4	<b>Group Project</b>	{groupProject}	
	<b>Last Change Date</b>	{lastChangeDate}	<b>Extract Date</b>	{extractDate}	

### Internal Fields

<b>Responsible Geo</b>	{ResponsibleGeo}^5	<b>Project</b>	{Project}
<b>Managing Company</b>	{Manager}	<b>Test Custom Field</b>	{TestCustomField}
<b>Another Custom Field</b>	{AnotherCustomField}		

### Holdings

Company Name	Correspondence Address	Shares
{holderName}	{correspondenceAddress}	{actualShares}

Child Tables

### Dealings

Type	Ref No	Full Text
{dealingType}	{dealingNumber}	{dealText}

Similar to a Mail Merge, the assets template defines the structure of the Asset by listing fields, names and child tables. Templates can be customised by adding new custom fields, changing labels and altering child table preferences. Once imported the template defines the structure of your asset within the database, creating the tables to hold your data and the forms to view and maintain asset details.

Currently LandTracker supports the following assets:

- WA and non-WA mineral titles
- Contacts
- Projects (including Combined Reporting Groups)
- Programme of Works

New asset are available on request.

## Import and Update Tenement Schedule

**Benefits:** Minimise data entry and errors by getting tenement details directly from MTO.

**How:** Both WA and non-WA tenements can be imported as tenement assets. To set up your WA tenement portfolio use Import Tenements by Holder feature to search for Holder names (wildcard searches available):

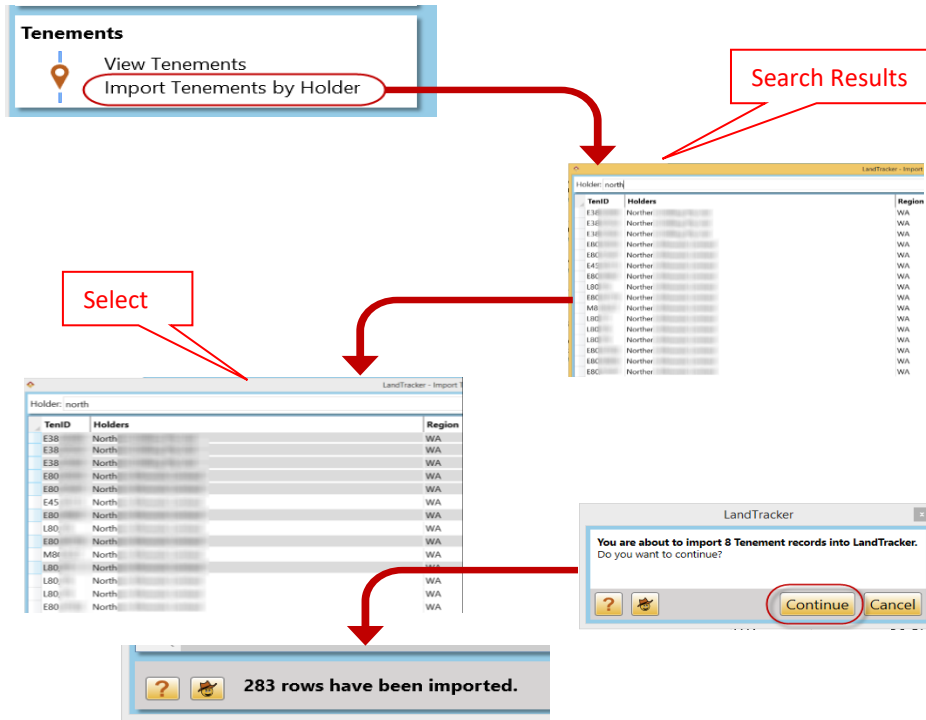

All the selected tenements and full details have now been imported into the asset template:

Name	Code	Identifier	District	Status	Current Area
G	G	G	EAST COOLGARDIE	Live	5.67350
G	G	G	EAST COOLGARDIE	Live	10.00000
M	M	M	EAST COOLGARDIE	Live	769.55000
L 2	L	L 2	EAST COOLGARDIE	Live	23.00000
L 2	L	L 2	EAST COOLGARDIE	Live	0.28000
G	G	G	EAST COOLGARDIE	Live	10.00000
G	G	G	EAST COOLGARDIE	Live	9.03250
M	M	M	EAST COOLGARDIE	Live	5.26000
G	G	G	EAST COOLGARDIE	Live	6.23050
M	M	M	EAST COOLGARDIE	Live	94.00000
M	M	M	PEAK HILL M.F.	Live	816.30000
L 5	L	L 5	PEAK HILL M.F.	Live	234.50000
G	G	G	EAST COOLGARDIE	Live	9.90000

Tenement Summary	
Identifier	G
Status	Live
Application Area	10.00000 HA
Mark Out	27-May-1996 16:40
Term Granted	21 Years
Commence	24-Aug-2012
Purposes	Tailings Dam Extension
Group Number	
Last Change Date	24-Aug-2015 03:38
District	EAST COOLGARDIE
Current Area	10.00000 HA
Grant Area	10.00000 HA
Received	05-Jun-1996 09:30
Lodging Office	KALGOORLIE
Expiry	23-Aug-2033
Death Group	
Project	
Extract Date	18-Jan-2016 03:38

All WA tenement details have been imported from MTO, therefore minimising setup and data entry errors. WA Tenement details can be refreshed from MTO on a regular basis, with change acceptance tracking.

LandTracker allows you to set up a tenement schedule by importing details from any systems that can export data in an MS Excel format. Once exported, the spreadsheet can then be formatted by defining column names and order and imported into LandTracker.

## Set up and Track Critical Actions

**Benefits:** Asset compliance can be customised to track critical actions through the lifecycle of the asset. Once set up LandTracker's built in Action Calculator automatically generates all associated critical actions against appropriate asset types. The Action Tracker provides a means to view, track, report and sign off tasks, allowing work flow processes to be monitored and collaborated. Action templates define actions and customisable check lists, detailing associated start dates and deadlines.

**How:** The Action Tracker reports critical action deadlines and start dates for check list items, with informative colour coding providing a visual representation of urgency:

Browse * Actions Coming up - LandTracker					
* Actions Coming up	Action	Deadline	Parent	Task	Start Date
All Actions	Rent-5	02-Dec-2015		Pay Rent	18-Nov-2015
Completed Actions	Rent-5	02-Dec-2015		Pay Rent	18-Nov-2015
Overdue Actions	Rent-5	17-Dec-2015		Pay Rent	03-Dec-2015
	Rent-5	17-Dec-2015		Pay Rent	03-Dec-2015
	Rent-5	22-Dec-2015		Pay Rent	08-Dec-2015
	Expenditure Report-1	20-Feb-2016		Notify Accounts	12-Dec-2015
	Expenditure Report-5	04-Mar-2016		Met with Exploration Manager	15-Dec-2015
	Rent-5	31-Dec-2015		Pay Rent	17-Dec-2015
	Rent-5	31-Dec-2015		Pay Rent	17-Dec-2015
	Rent-5	31-Dec-2015		Pay Rent	17-Dec-2015
	Rent-5	31-Dec-2015		Pay Rent	17-Dec-2015
	Expenditure Report-1	13-Mar-2016		Met with Exploration Manager	24-Dec-2015
	Expenditure Report-6	17-Mar-2016		Met with Exploration Manager	28-Dec-2015
	Expenditure Report-5	18-Mar-2016		Met with Exploration Manager	29-Dec-2015
	Rent-1	21-Jan-2016		Pay Rent	07-Jan-2016
	Rent-5	03-Feb-2016		Pay Rent	20-Jan-2016
	Rent-1	12-Feb-2016		Pay Rent	29-Jan-2016
	Rent-6	16-Feb-2016		Pay Rent	02-Feb-2016
	Expenditure Report-1	22-Apr-2016		Met with Exploration Manager	02-Feb-2016
	Expenditure Report-1	22-Apr-2016		Met with Exploration Manager	02-Feb-2016

LandTracker provides a Critical Action template library, which can be imported and customised to suit internal business processes.

This is an example of an Action Template which defines and describes the action and a list of associated tasks to be completed:

**Expenditure Report (Form 5) (WA) Action Definition**

This action definition describes what needs to be done to lodge an Expenditure Report in WA.

Editable Content

Action Trigger	
Asset Type	Tenement
Action Name <sup>1</sup>	Expenditure Report
Precondition	{status} = Live
Interval	Annually
Critical Date	Anniversary <sup>2</sup> = {commencementDate} + {Interval}
Deadline	Deadline <sup>3</sup> = {Critical Date} + 59 days
Wiki Page	<a href="#">Form 5 and Exemption from Expenditure</a>

*Note: The Action Trigger defines the logic of the Action. The Deadline is the latest date by which the Action can be completed.*

Applies To		
Jurisdiction	Sub Type	Version
WA	Exploration Licence	Pre 2006
WA	Exploration Licence	Post 2006
WA	Prospecting Licence	
WA	Mining Lease	
WA	Special Prospecting Licence	

Task List	
Description	Days Needed Before Deadline
Meet with Exploration Manager	60d
Notify Accounts	59d
Gather Allowable Expenditure data	59d
Check to see if there is drill data from Database Geologist	59d
Generate Expenditure Report	30d
Lodge Expenditure Report	15d
Lodge Exemption (if required)	14d
Exemption Application Fee required from accounts	14d
Verify Form 5 Lodged on MTO	7d
Lodge Statutory Declaration (if required) (r.54(3))	-28d from [Lodge Exemption Date]

The 1<sup>st</sup> task on the check list and its associated Start Date, is reported in the Action Tracker. This can be checked off when completed and time stamped by the responsible person:

An Audit trail is provided as tasks are checked off by responsible parties:

## Edit Tenement details

**Benefits:** MS Excel-like interface, with familiar editing capabilities allowing for bulk editing and reduced repetitive workload.

**How:** LandTracker provides a unique editing environment in the form of an MS Excel-like data grid which is linked to a details pane for full viewing. All fields are by default editable in both the data grid and the detail pane:

Both the data grid and details pane can be easily edited using familiar editing functions:

New assets can be added in the data grid:

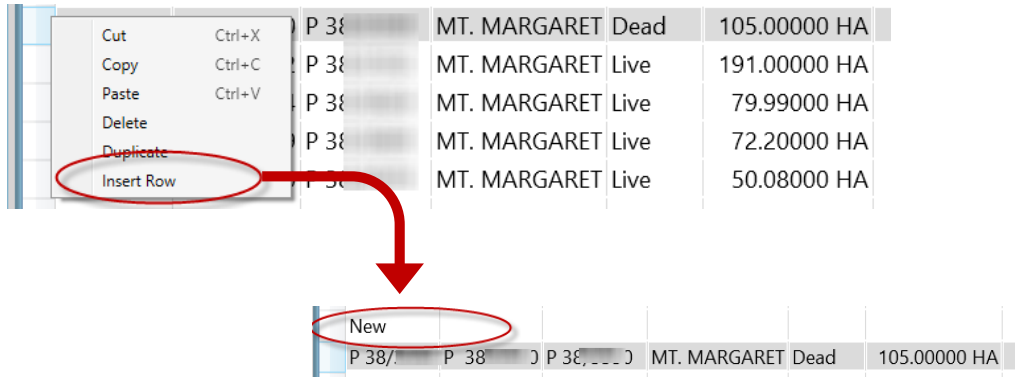

Assets can be linked in a parent/child relationship, for example where a Geologist is responsible for the management of multiple tenements. LandTracker provides lookups and autocompletes:

Last Change Date	Extract Date	Responsible Geo	Project
15-Jan-2016 04:03	25-Jan-2016 04:16	MikeSmith	
03-Nov-2015 03:55	25-Jan-2016 04:05	MikeSmith	

Once assets have been linked, the related details can be viewed:

## MS Office Integration

**Benefits:** Easily build reports and share data through MS Office.

**How:** Using familiar right click menus, data can be exported to MS Office using the Copy to Excel, Word or Outlook feature or by using cut/copy and paste.

Identifier	District	Status	Current Area	Application Area	Grant Area
	ULARRING	Pending	56 BL	56 BL	
	YERILLA	Pending	40 BL	40 BL	
	YERILLA	Pending	3 BL	3 BL	
	MENZIES	Pending	49 BL	49 BL	
	MENZIES	Pending	67 BL	67 BL	
	ULARRING	Live	70 BL	70 BL	70 BL
	SOUTH WEST M.F.	Pending	8 BL	8 BL	
	SOUTH WEST M.F.	Pending	6 BL	6 BL	
	SOUTH WEST M.F.	Pending	2 BL	2 BL	
	SOUTH WEST M.F.	Pending	40 BL	40 BL	
	SOUTH WEST M.F.	Pending	27.56000 HA	27.56000 HA	
	SOUTH WEST M.F.	Pending	6 BL	6 BL	

The resulting data can be used within MS Excel:

	A	B	C	D	E	F	G	H	I	J	K
1	Name	Code	Identifier	District	Status	Current Area	Application Area	Grant Area	Mark Out	Received	Term Granted
2	E	E	E	SOUTH WEST M.F.	Pending	40 BL	40 BL			30/11/2009 13:34	
3	E	E	E	SOUTH WEST M.F.	Pending	6 BL	6 BL			1/10/2010 13:21	
4	E	E	E	SOUTH WEST M.F.	Pending	3 BL	3 BL			9/12/2010 16:25	
5	E	E	E	SOUTH WEST M.F.	Pending	3 BL	3 BL			9/12/2010 16:25	
6	E	E	E	SOUTH WEST M.F.	Pending	6 BL	6 BL			9/12/2010 16:25	
7	E	E	E	SOUTH WEST M.F.	Pending	2 BL	2 BL			30/09/2011 10:45	
8	E	E	E	SOUTH WEST M.F.	Pending	8 BL	8 BL			22/02/2012 10:23	
9	E	E	E	SOUTH WEST M.F.	Pending	6 BL	6 BL			22/02/2012 11:02	
10	L	L	L	SOUTH WEST M.F.	Live	171.68000 HA	171.68000 HA	171.68000 HA	6/08/2012 8:45	6/08/2012 12:02	21 Years
11	L	L	L	SOUTH WEST M.F.	Live	2.12800 HA	2.12800 HA	2.12800 HA		15/05/2014 15:45	21 Years
12	L	L	L	SOUTH WEST M.F.	Live	2.12800 HA	2.12800 HA	2.12800 HA		15/05/2014 15:45	21 Years
13	P	P	P	SOUTH WEST M.F.	Pending	27.56000 HA	27.56000 HA			23/06/2010 15:30	24/06/2010 13:10
14											

The content of a sorted and filtered data grid can be exported by highlighting the data grid and choosing Copy and then Paste to MS Excel, Word or Outlook:

Name	Code	Identifier	District	Status	Current Area
P	P	P	MT. MARGARET	Dead	112.00000 HA
P	P	P	MT. MARGARET	Dead	135.00000 HA
P	P	P	MT. MARGARET	Dead	200.00000 HA
P	P	P	MT. MARGARET	Dead	48.51000 HA
P	P	P	MT. MARGARET	Dead	40.00000 HA
P	P	P	MT. MARGARET	Dead	105.00000 HA

Paste in MS Word:

Name	Code	Identifier	District	Status	Current Area
P	P	P	MT. MARGARET	Dead	112.00000 HA
P	P	P	MT. MARGARET	Dead	135.00000 HA
P	P	P	MT. MARGARET	Dead	200.00000 HA
P	P	P	MT. MARGARET	Dead	48.51000 HA
P	P	P	MT. MARGARET	Dead	40.00000 HA
P	P	P	MT. MARGARET	Dead	105.00000 HA

Or MS Excel:

	A	B	C	D	E	F	G	H
1	Name	Code	Identifier	District	Status	Current Area		
2	P	P	P	MT. MARGARET	Dead	112.00000 HA		
3	P	P	P	MT. MARGARET	Dead	135.00000 HA		
4	P	P	P	MT. MARGARET	Dead	200.00000 HA		
5	P	P	P	MT. MARGARET	Dead	48.51000 HA		
6	P	P	P	MT. MARGARET	Dead	40.00000 HA		
7	P	P	P	MT. MARGARET	Dead	105.00000 HA		
8								

Reports can be exported as XML, which can be used as means to import other applications/systems.

## LandTracker Maps integration

**Benefits:** Direct integration of spatial representation of tenements using LandTracker Maps. Using satellite overlay, surrounding tenements and labels, project maps for meetings, reports and presentations can be prepared.

**How:** By selecting a tenement and viewing the Map tab, any tenement can be viewed spatial and in context with surrounding tenements:

Toggle between viewing individual tenements or projects by switching on and off surrounding tenements.

Easily toggle between Google Maps and a satellite view. Tenement labels can also be toggled on and off.

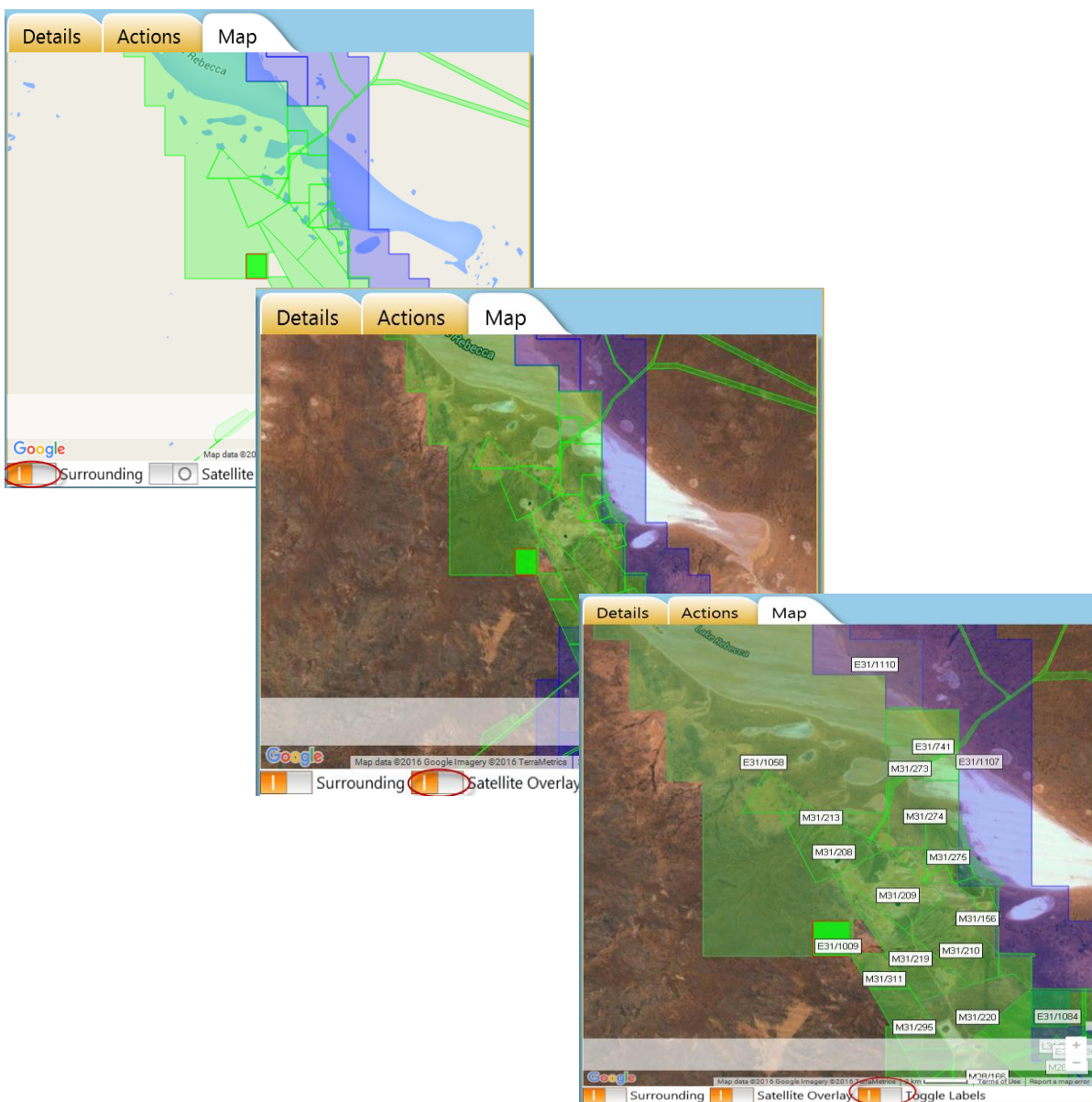

## Database Replication, Integrity, Security and Support

**Benefits:** High level of security, rapid support and inbuilt backups to minimise data loss are automatically provided with LandTracker replication.

**How:** All users will have explicit access and permissions to company databases via a secure SQL Server using a username and password.

Changes made to your data are replicated to LandTrack Systems' own secure data storage service, which ensures a complete, up to date recovery service.

Regular health checks can be performed by LandTrack Systems ensuring data integrity and rapid technical support and training.

Multiple site licences are supported providing secure remote access in both online and offline mode.

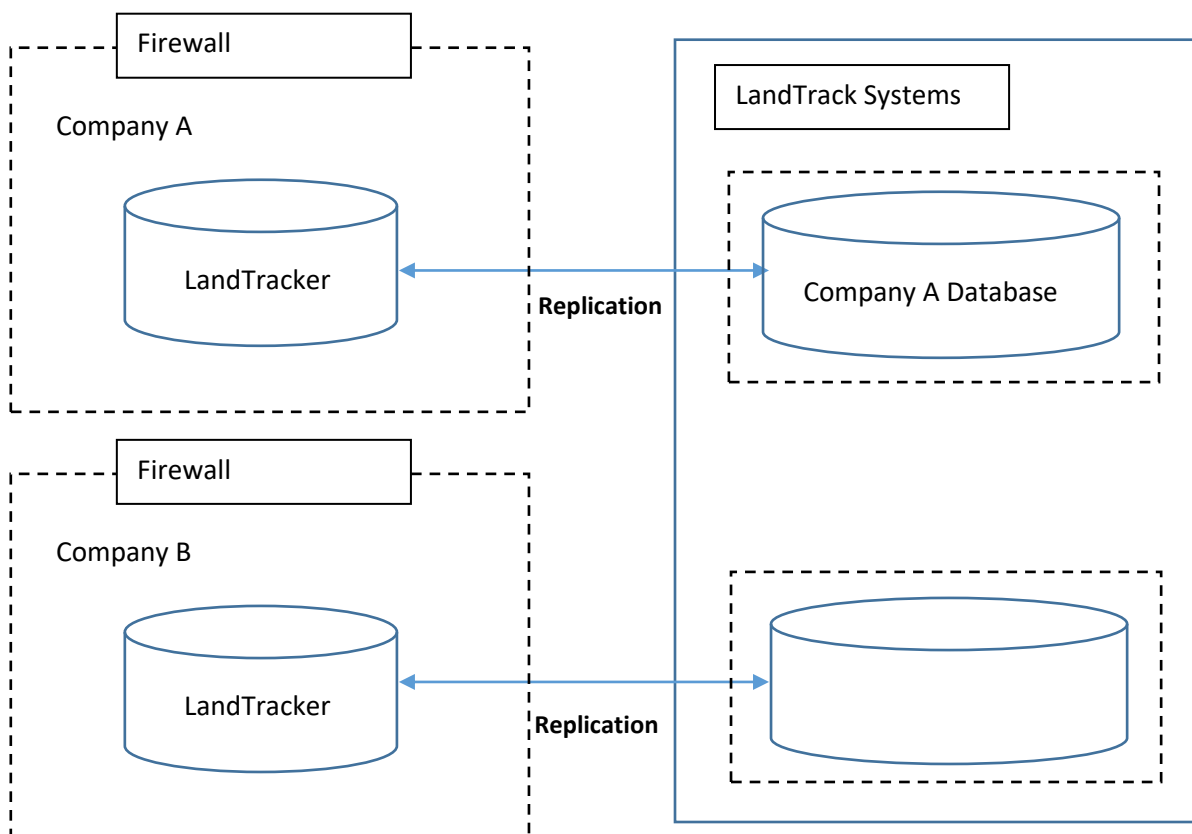

## Reporting

**Benefits:** LandTracker can be used as a collaborative reporting tool allowing flow of information between business departments.

**How:** Using the data grid provided and assigning customisable views, data can be viewed within LandTracker and exported for reporting.

Name	Code	Identifier	District	Status	Current Area	Application Area	Grant Area	Mark Out	Received	Term Gr
All Prospecting Licence (WA)(s)	E	E	COOLGARDIE	Live	3 BL	3 BL	3 BL		29-Dec-2006 09:45	5 Years
All Exploration Licence (WA) Pre 2006(s)	E	E	MENZIES	Pending	67 BL	67 BL			09-Jul-2015 11:01	
All Exploration Licence (WA) Post 2006(s)	E	E	MENZIES	Pending	67 BL	67 BL			09-Jul-2015 11:01	
All Mining Licence (WA)(s)	E	E	MENZIES	Pending	49 BL	49 BL			31-Aug-2015 11:14	
All Gold Mining Lease (WA)(s)	E	E	ULARRING	Live	70 BL	70 BL	70 BL		30-Mar-2015 08:30	5 Years
All Mineral Lease (WA)(s)	E	E	ULARRING	Pending	56 BL	56 BL			02-Jul-2015 11:33	
All General Purpose Lease (WA)(s)	E	E	YERILLA	Pending	40 BL	40 BL			03-Aug-2015 09:37	
All Miscellaneous Licence (WA)(s)	E	E	YERILLA	Pending	3 BL	3 BL			04-Aug-2015 08:30	
All Mineral Exploration Licence (NT)(s)	E	E	SOUTH WEST M.F.	Pending	40 BL	40 BL			30-Nov-2009 13:34	
All Mineral Lease (NT)(s)	E	E	SOUTH WEST M.F.	Pending	40 BL	40 BL			01-Oct-2010 13:21	
All Exploration Permit Coal (QLD)(s)	E	E	SOUTH WEST M.F.	Pending	6 BL	6 BL			09-Dec-2010 16:25	
All Mining Lease (QLD)(s)	E	E	SOUTH WEST M.F.	Pending	3 BL	3 BL			09-Dec-2010 16:25	
All Exploration Permit Petroleum (QLD)(s)	E	E	SOUTH WEST M.F.	Pending	3 BL	3 BL			09-Dec-2010 16:25	
All Exploration Licence (VIC)(s)	E	E	SOUTH WEST M.F.	Pending	6 BL	6 BL			09-Dec-2010 16:25	
All Exploration Licence (NSW)(s)	E	E	SOUTH WEST M.F.	Pending	2 BL	2 BL			30-Sep-2011 10:45	
All Mineral Extraction Licence (VIC)(s)	E	E	SOUTH WEST M.F.	Pending	8 BL	8 BL			22-Feb-2012 10:23	
All Mining Lease (NSW)(s)	E	E	SOUTH WEST M.F.	Pending	8 BL	8 BL			22-Feb-2012 11:02	
All Mining Dirt Lease (QLD)(s)	E	E	SOUTH WEST M.F.	Pending	6 BL	6 BL				
All Mineral Exploration Licence (SA)(s)	E	E	SOUTH WEST M.F.	Pending	6 BL	6 BL				
All Mining Lease (SA)(s)	E	E	SOUTH WEST M.F.	Pending	6 BL	6 BL				
All Exploration Licence Application (NSW)(s)	E	E	SOUTH WEST M.F.	Pending	6 BL	6 BL				
All Exploration Licence Application (SA)(s)	E	E	SOUTH WEST M.F.	Pending	6 BL	6 BL				
All Exploration Licence (TAS)(s)	E	E	SOUTH WEST M.F.	Pending	6 BL	6 BL				
All Mining Lease (TAS)(s)	E	E	SOUTH WEST M.F.	Pending	6 BL	6 BL				
All Condition(s)	E	E	SOUTH WEST M.F.	Pending	6 BL	6 BL				
All Dealing(s)	E	E	SOUTH WEST M.F.	Pending	6 BL	6 BL				
All Expenditure(s)	E	E	SOUTH WEST M.F.	Pending	6 BL	6 BL				
All Holder(s)	E	E	SOUTH WEST M.F.	Pending	6 BL	6 BL				
All Relationship(s)	E	E	SOUTH WEST M.F.	Pending	6 BL	6 BL				
All Benefit(s)	E	E	SOUTH WEST M.F.	Pending	6 BL	6 BL				

Once sorted and filtered, the data can be reported/exported to MS Excel.

Name	Code	Identifier	District	Status	Current Area	Application Area	Grant Area	Mark Out	Received	Term Granted	Lodging Office	Commence	Expiry	Purposes	Dea
E	E	E	SOUTH WEST M.F.	Pending	40 BL	40 BL			30/11/2009 13:34		PERTH				
E	E	E	SOUTH WEST M.F.	Pending	6 BL	6 BL			1/10/2010 13:21		PERTH				
E	E	E	SOUTH WEST M.F.	Pending	3 BL	3 BL			9/12/2010 16:25		PERTH				
E	E	E	SOUTH WEST M.F.	Pending	3 BL	3 BL			9/12/2010 16:25		PERTH				
E	E	E	SOUTH WEST M.F.	Pending	6 BL	6 BL			9/12/2010 16:25		PERTH				
E	E	E	SOUTH WEST M.F.	Pending	2 BL	2 BL			30/09/2011 10:45		PERTH				
E	E	E	SOUTH WEST M.F.	Pending	8 BL	8 BL			22/02/2012 10:23		ONLINE				
E	E	E	SOUTH WEST M.F.	Pending	6 BL	6 BL			22/02/2012 11:02		ONLINE				

Using the View Panel, standard reports can be viewed and exported:

Browse Expenditure - [Smart Group: All Assets] - LandTracker

Parent	Year	Minimum Expenditure	Total Expenditure	Lodgement Date	Exploration Activities	Administration	Exemption Lodged Date	Outcome Date	Exemption Status	Exemption Amount
All Prospecting Licence (W/	1990	\$50,500.00	\$0.00	14-Jan-1992	\$0.00	\$0.00	14-Jan-1992	02-Jan-1991	Granted	\$46,292.00
All Exploration Licence (W/	1990	\$100,000.00	\$0.00	14-Jan-1992	\$0.00	\$0.00	14-Jan-1992	02-Jan-1991	Granted	\$91,667.00
All Exploration Licence (W/	1991	\$100,000.00	\$0.00	14-Jan-1992	\$0.00	\$0.00	14-Jan-1992	17-Feb-1992	Granted	\$100,000.00
All Mining Lease (WA)(s)	1991	\$50,500.00	\$0.00	14-Jan-1992	\$0.00	\$0.00	14-Jan-1992	17-Feb-1992	Granted	\$50,500.00
All Gold Mining Lease (WA	1991	\$100,000.00								
All Mineral Lease (WA)(s)	1991	\$51,400.00	\$17,334.00	31-Jan-1992	\$0.00	\$0.00	31-Jan-1992	16-Apr-1992	Granted	\$34,066.00
All General Purpose Lease	1992	\$51,400.00	\$18,635.00	28-Jan-1993	\$0.00	\$0.00	28-Jan-1993	31-Mar-1993	Granted	\$32,765.00
All Miscellaneous Licence (	1992	\$97,800.00	\$3,535.00	25-Sep-1992	\$2,388.00	\$1,147.00	25-Sep-1992	08-Dec-1992	Granted	\$94,265.00
All Retention Licence (WA)	1992	\$100,000.00	\$53,158.00	23-Apr-1992	\$0.00	\$0.00	23-Apr-1992	07-Jul-1992	Granted	\$46,842.00
All Dealing(s)	1992	\$100,000.00	\$0.00	19-Nov-1992	\$0.00	\$0.00	19-Nov-1992	08-Dec-1992	Granted	\$100,000.00
All Expenditure(s)	1992	\$16,500.00	\$894.00	11-Mar-1992	\$0.00	\$894.00	11-Mar-1992	03-Jun-1992	Granted	\$15,606.00
All Holder(s)	1992	\$50,500.00	\$0.00	19-Nov-1992	\$0.00	\$0.00	19-Nov-1992	08-Dec-1992	Granted	\$50,500.00
All Relationship(s)	1992	\$96,000.00	\$17,715.00	25-Sep-1992	\$14,172.00	\$3,543.00	25-Sep-1992	08-Dec-1992	Granted	\$78,285.00
All Shire(s)	1993	\$96,000.00	\$6,737.00	24-Sep-1993	\$4,770.00	\$1,967.00	24-Sep-1993	29-Nov-1993	Granted	\$89,263.00
Distinct Holder Names	1993	\$16,500.00	\$57,655.00	05-Mar-1993	\$46,125.00	\$11,530.00				
Non-WA Tenements	1993	\$50,500.00	\$6,257.00	18-Nov-1993	\$0.00	\$0.00	18-Nov-1993	19-Jan-1994	Granted	\$44,243.00
Rent By Year	1993	\$100,000.00	\$11,768.00	18-Nov-1993	\$0.00	\$0.00	18-Nov-1993	19-Jan-1994	Granted	\$88,232.00
Tenements starting with E	1993	\$100,000.00	\$13,800.00	07-May-1993	\$0.00	\$0.00	07-May-1993	30-Sep-1993	Granted	\$86,200.00
Tenements with a combined r	1993	\$12,000.00	\$29,100.00	06-Jan-1994	\$0.00	\$0.00				
Total Area By Area Type	1993	\$97,800.00	\$83,329.00	24-Sep-1993	\$58,184.00	\$19,145.00	24-Sep-1993	29-Nov-1993	Granted	\$14,471.00
WA Tenements	1993	\$51,400.00	\$46,312.00	04-Feb-1994	\$0.00	\$0.00	04-Feb-1994	28-Mar-1994	Granted	\$5,088.00
	1993	\$93,600.00	\$79,760.00	27-May-1993	\$63,809.00	\$15,951.00	27-May-1993	30-Jun-1993	Granted	\$13,840.00
	1994	\$93,600.00	\$1,570.00	26-May-1994	\$0.00	\$1,570.00	26-May-1994	15-Aug-1994	Granted	\$92,030.00
	1994	\$51,400.00	\$1,729.00	10-Feb-1995	\$0.00	\$0.00	10-Feb-1995	15-May-1995	Granted	\$49,671.00
	1994	\$12,000.00	\$214,904.00	06-Jan-1995	\$0.00	\$0.00				
	1994	\$97,800.00	\$184,760.00	16-Sep-1994	\$147,809.00	\$36,951.00				
	1994	\$100,000.00	\$672,728.00	09-May-1994	\$0.00	\$0.00				
	1994	\$100,000.00	\$2,860.00	25-Nov-1994	\$0.00	\$0.00	25-Nov-1994	15-Mar-1995	Granted	\$97,140.00
	1994	\$50,500.00	\$1,760.00	25-Nov-1994	\$0.00	\$0.00	25-Nov-1994	15-Mar-1995	Granted	\$48,740.00
	1994	\$15,800.00	\$1,337,718.00	31-Mar-1994	\$12,102.00	\$63,700.00				
	1994	\$96,000.00	\$2,010.00	16-Sep-1994	\$1,600.00	\$410.00	16-Sep-1994	30-Nov-1994	Granted	\$93,990.00
	1995	\$96,000.00	\$7,054.00	05-Oct-1995	\$5,333.00	\$1,721.00	05-Oct-1995	19-Dec-1995	Granted	\$88,946.00
	1995	\$50,500.00	\$5,098.00	30-Nov-1995	\$0.00	\$0.00	30-Nov-1995	29-Jan-1996	Granted	\$45,402.00
	1995	\$15,100.00	\$1,463,941.00	23-Mar-1995	\$1,062.00	\$243,990.00				
	1995	\$100,000.00	\$8,209.00	30-Nov-1995	\$0.00	\$0.00	30-Nov-1995	29-Jan-1996	Granted	\$91,791.00
	1995	\$100,000.00	\$37,884.00	19-Apr-1995	\$0.00	\$0.00	19-Apr-1995	20-Jul-1995	Granted	\$62,116.00

923 Item(s) Save Save and Close Cancel

LandTrack Systems can generate custom reports.

## Support

**Benefits:** LandTracker is designed to increase productivity, which in the current economic environment provides a competitive edge to any business. The software is specifically written to provide immediate, context sensitive support and training.

**How:** LandTracker provides access to a ground breaking Tenement Management Wiki, a place to share and build a knowledge base on tenement management tasks and issues, across multiple jurisdictions.

The Wiki also provide a context sensitive User Guide.

The Wiki is a combined knowledge base of tenement management from across LandTrack Systems' user community:

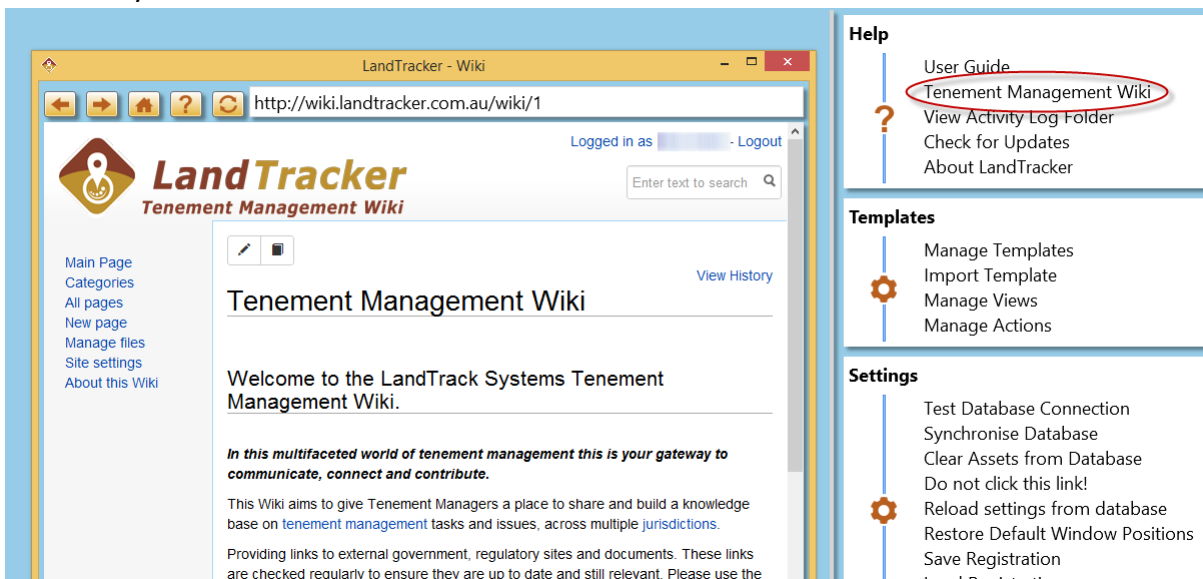

The User Guide can be accessed from the dashboard:

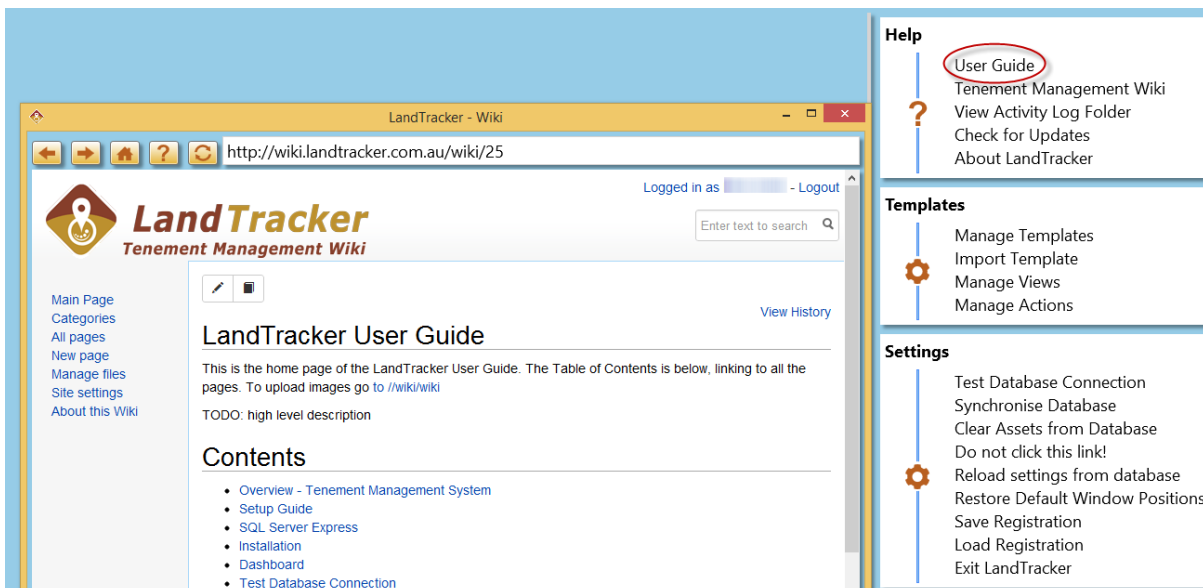

## **Managed Configuration Service**

**Benefits:** Currently the configuration and management of LandTracker can be performed by the client however the benefit of the Managed Configuration Service is that the configuration and management can be a service performed by LandTrack Systems.

**How:** LandTrack Systems can manage the configuration on behalf of clients' and offers 3 tiers of managed configuration service.

This service includes the following configuration items: Asset Templates, Action Definitions, Views and Report Templates

- Silver includes up to 2 hours/month of:
  - Ongoing maintenance of existing configuration items as new features are added or as impacted by improvements in LandTracker
  - Minor changes to existing configuration items (at client's request)
- Gold includes up to 4 hours/month of:
  - Everything in Silver
  - Creation and management of new configuration items
- Platinum includes up to 1 day/month of:
  - Everything in Gold
  - Monthly onsite consultation for all configuration, support and training requirements

## **About LandTrack Systems**

LandTrack Systems is an Australian owned company based in Perth established in 2004 developing innovative web based applications to address the needs of the Australian mining industry. We have developed a reputation for innovation, reliability, quality and support. Our client base spans major mining companies to junior explorers.

Our first product, **Mineral Titles Audit** was released in 2005 and is being used by most mining companies and consultancies in WA to assist with their tenement compliance and land acquisition activities. In 2006 **Tenement Safety Net** was released, providing an independent report of tenement critical actions with up-to-date information on compliance status. In 2007 we developed **Expenditure Watch** to help track expenditure commitments, using existing accounting and tenement databases. Then came **Geo Search** in 2008, marking the start of a family of GIS based applications providing automated exploration intelligence. In 2012 we developed a free Google Maps based app called **LandTracker Maps** enabling users to view tenements across Australia. Our latest development **LandTracker**, will be an asset management system that tracks and manages Mineral Title compliance and agreements.

## **Contact**

For more details or to book a demo please contact Rachel at LandTrack Systems:

Rachel Burnett  
Client Relations Manager  
[rachel@landtrack.com.au](mailto:rachel@landtrack.com.au)  
1300 659 454

**LandTrack Systems**

*Dependable software tools that simplify land acquisition and management*